

PREPARED FOR
LYNETTE PHILLIPS
SHOREWEST REALTY
DELAVER WI

PLAT OF SURVEY

- OF -

PATHFINDER SURVEYING INC.
(formerly)
J.K. SURVEYING INC.
P.O BOX 322
LAKE GENEVA, WI. 53147
WWW.PATHFINDERSURVEYING.NET
262-248-8303

LOT 19 AND THE NORTH 20 FEET LOT 20, ADDITION "D", COUNTRY CLUB ESTATES, LOCATED IN THE SE 1/4 OF SECTION 14, TOWN 1 NORTH, RANGE 16 EAST VILLAGE OF FONTANA-ON-GENEVA LAKE, WALWORTH COUNTY, WISCONSIN.

BRICKLEY DRIVE
(platted as Woodland dr. 50' wide)

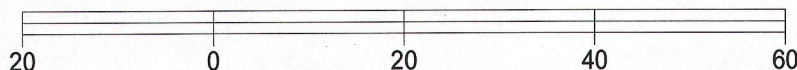
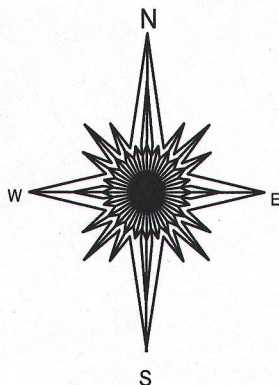
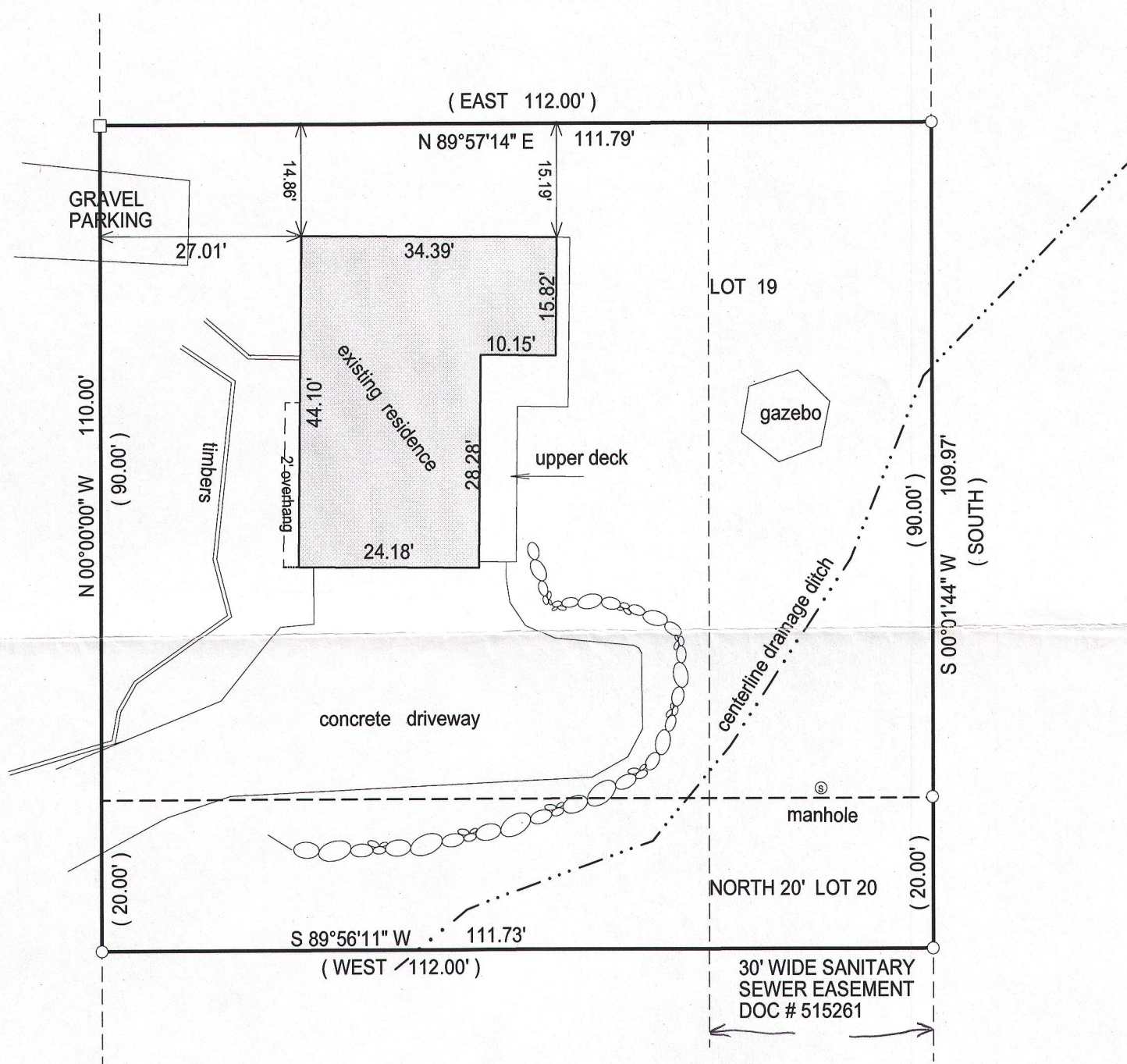

BASIS OF BEARING OF THIS PLAT: THE EAST LINE OF BRICKLEY DR. WAS ASSUMED TO BEAR NORTH AS SHOWN ON THE RECORD PLAT.

I hereby certify that I have surveyed the above-described property and the above map is a true representation thereof and shows the size and location of the property, its exterior boundaries, the location and dimensions of all structures thereon, fences, apparent easements and roadways and visible encroachments if any.

This survey is made for the present owners of the property, and those who purchase, mortgage, or guarantee the title thereto, within one year from the date hereof.

DATED THIS 22ND DAY, OF JULY, 2015.

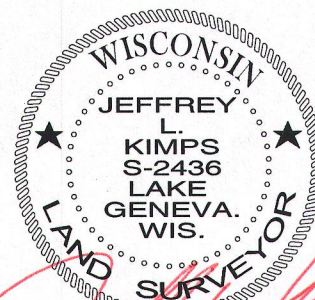
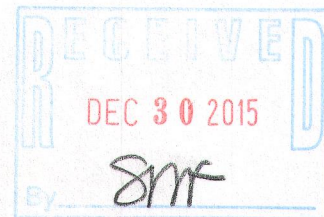

JEFFREY L. KIMPS S - 2436
Wisconsin Professional Land Surveyor
(original if signed in red)

() = recorded as

□ = found iron bar

○ = found iron pipe

● = set iron pipe

■ = set iron bar

SCALE 1" = 20'

JOB # 15-240

TAX ID # (SCTD 00020)